

MICROFILMED

FILED  
GREENVILLE, CO. S. C.

MAR 26 10 16 AM '74

DONNIE S. TANKERSLEY  
R.M.C.

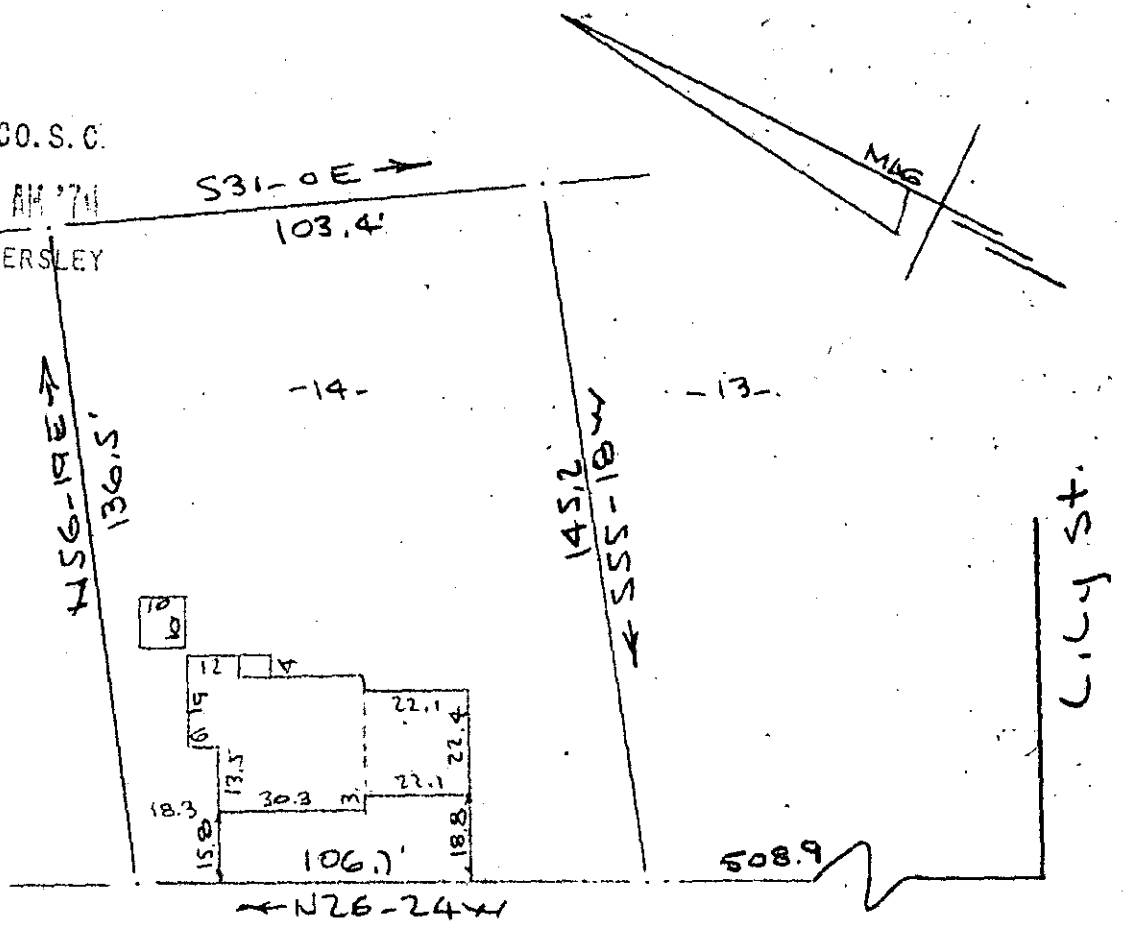

WEST PARKER ROAD  
WATER & SEWER IN ST. RW

44-12

PROPERTY OF  
SAMMY J. GILCHRIST & PATSY T. GILCHRIST  
NEAR GREENVILLE, S. C.  
SCALE: 1" = 40' 18 JULY 1972

This is to certify that on the 18th day of July 1972, I surveyed the property shown on this plat, being known as lot 14 on plat of PROPERTY OF SAMMY J. GILCHRIST & PATSY T. GILCHRIST and recorded in the RMC Office Greenville County, S.C., in Plat Book 4U at Page 12 ; and that the property lines, walls and buildings are as shown hereon, and that the walls and buildings located on said lot do not encroach or project on adjacent street or property, and that no adjacent walls or buildings encroach or project on said premises, and no power lines cross this property except as shown hereon.

23791

MAR 26 1974  
44-12

*R. B. Bruce*  
R. B. Bruce, RLS #1952  
REGISTERED PROFESSIONAL SURVEYOR  
R. B. BRUCE

RECORDING FEE  
PAID \$ 100

CAROLINA SURVEYING COMPANY  
112 Manly St.

117/21

Greenville, S. C.